PART OF SEC. 16, T.5N., R.1W., S.L.B&M.

# AMENDED PLAT OF
# BEN LOMOND HEIGHTS

TAXING UNIT: 27

## LOT 63

IN SOUTH OGDEN CITY

SCALE: 1"=50'

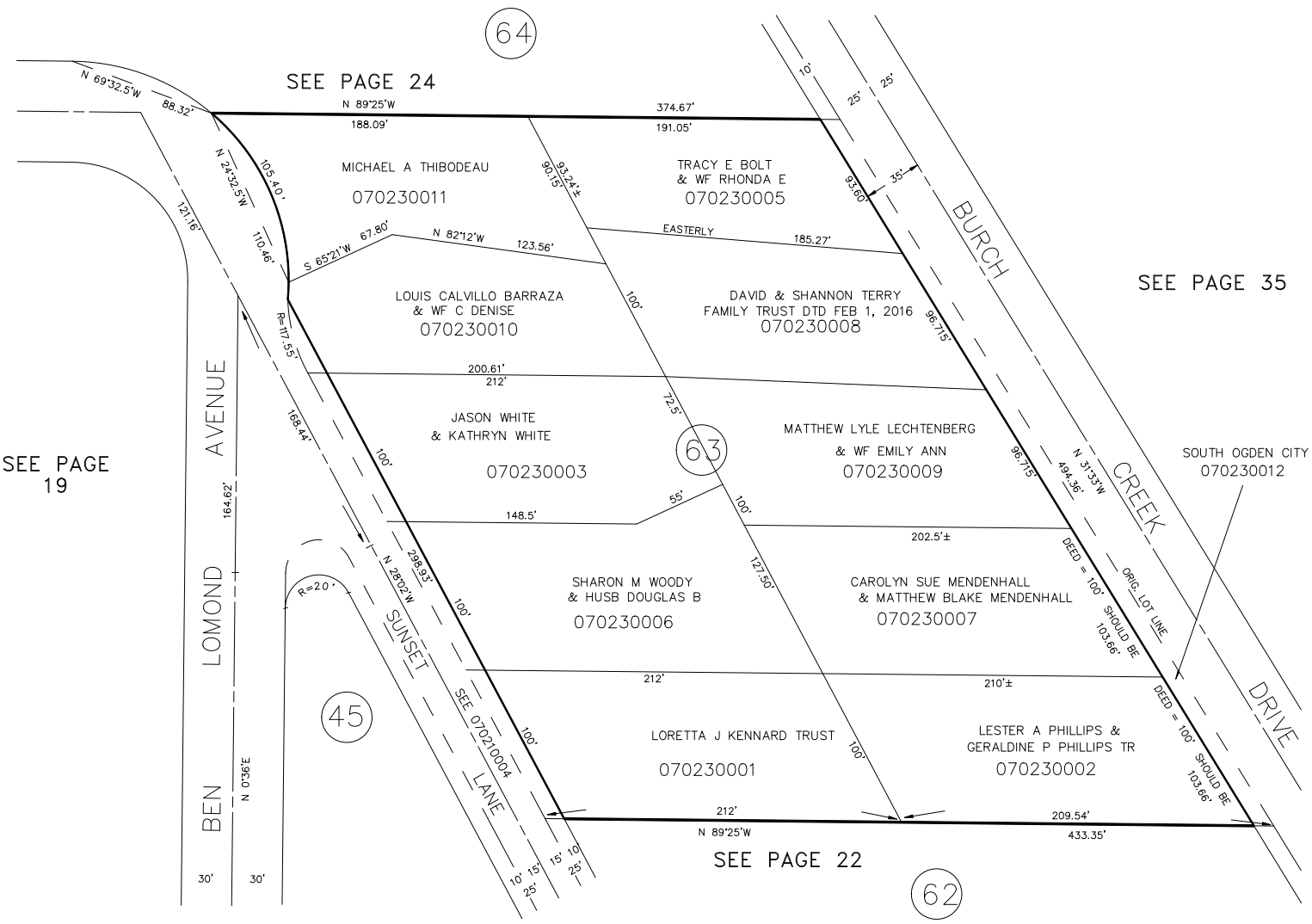




S.H.L. 11-87